

NOTES:  
 1. CONTROL JOINTS SHALL BE EVERY 15 FT. (MAX) AND EXPANSION JOINTS SHALL BE EVERY 50 FT. (MAX).  
 2. PAVEMENT SECTION MAY VARY DEPENDING UPON FIELD CONDITIONS. THE PAVING CONTRACTOR SHALL COORDINATE WITH OWNER REPRESENTATIVE AND GEOTECHNICAL ENGINEER TO DETERMINE ACTUAL PAVEMENT SECTION.

**HEAVY DUTY CONCRETE PAVEMENT SECTION**  
 NOT TO SCALE

REV. 1 (5.3.17): REV. STORMWATER PIPES AND INVERTS, DRAINAGE AREAS, ADDED SIDEWALK, BUS STOP AND DUMPSTER AREA. UPDATED SITE DATA.

REVISIONS
©2016 NORRIS & TUNSTALL

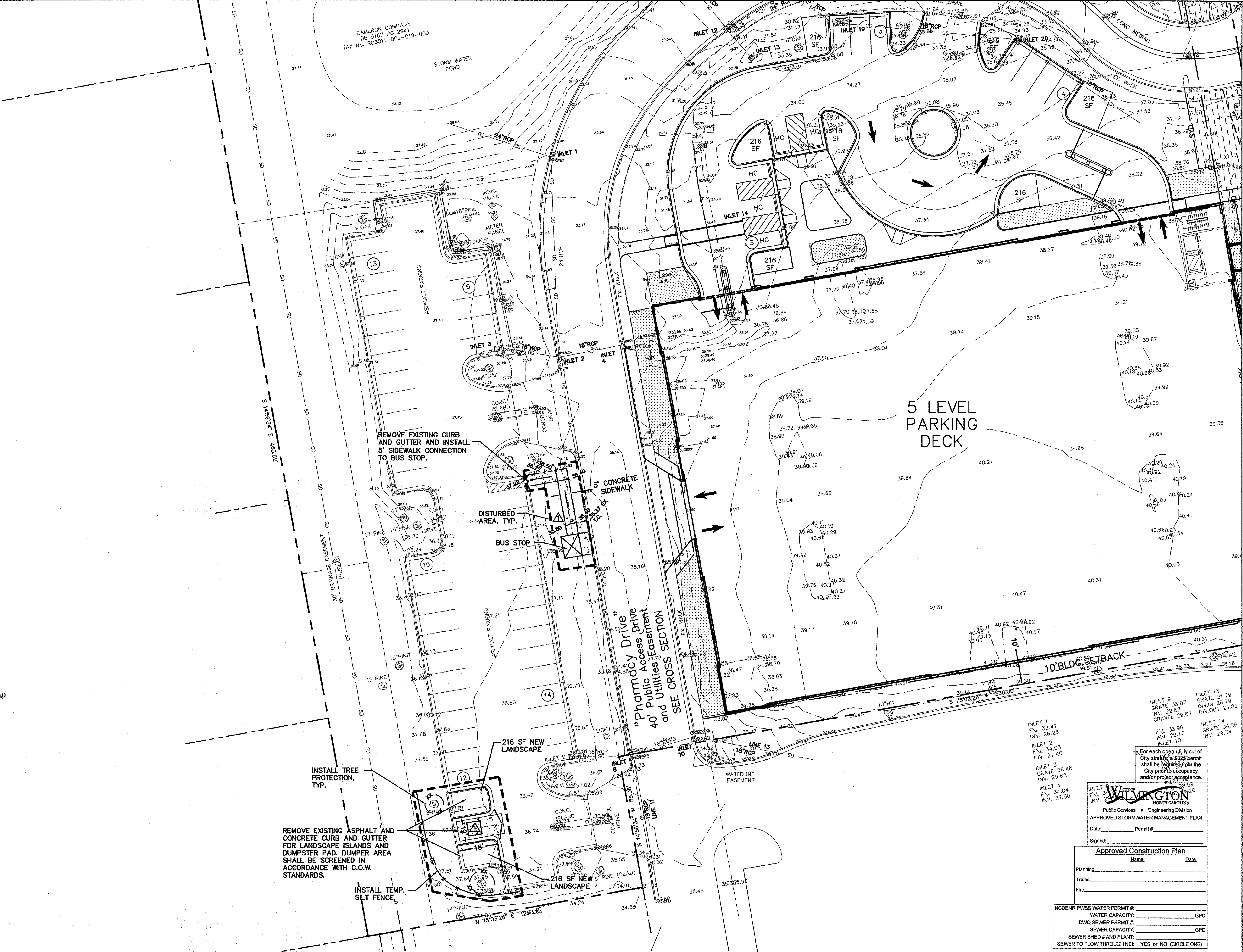

INLET 1 F.V. 32.47 GRATE 36.07 INV. 26.23  
 INLET 2 F.V. 34.03 INV. 27.40  
 INLET 3 F.V. 36.48 INV. 29.92  
 INLET 4 F.V. 34.04 INV. 27.50  
 INLET 9 F.V. 36.07 INV. 29.87 GRATE 29.67  
 INLET 10 F.V. 33.96 INV. 29.17  
 INLET 13 F.V. 31.79 GRATE 31.79 INV. 26.79  
 INLET 14 F.V. 34.26 INV. 29.34

For each open utility cut of City streets, a \$529 permit shall be required from the City prior to occupancy and/or project acceptance.

**WILMINGTON**  
 NORTH CAROLINA  
 Public Services • Engineering Division  
 APPROVED STORMWATER MANAGEMENT PLAN  
 Date: Permit #  
 Signed: \_\_\_\_\_

**Approved Construction Plan**  
 Name: \_\_\_\_\_ Date: \_\_\_\_\_  
 Planning: \_\_\_\_\_  
 Traffic: \_\_\_\_\_  
 Fire: \_\_\_\_\_

NC DENR PWSS WATER PERMIT # \_\_\_\_\_  
 WATER CAPACITY: \_\_\_\_\_ GPD  
 DWQ SEWER PERMIT # \_\_\_\_\_  
 SEWER CAPACITY: \_\_\_\_\_ GPD  
 SEWER SHED # AND PLANT: \_\_\_\_\_  
 SEWER TO FLOW THROUGH NEI: YES OR NO (CIRCLE ONE)

SCALE: 1" = 20'

**SITE PLAN TRACT A**  
 NHRMC EMPLOYEE PARKING DECK  
 2120 SOUTH 17TH STREET  
 WILMINGTON, N. C.

OWNER/DEVELOPER  
 CAMERON COMPANY LLC  
 WILLIAM H. CAMERON, MANAGER  
 P.O. BOX 3849  
 WILMINGTON, NC 28406  
 910 762-2676

**NORRIS & TUNSTALL**  
 CONSULTING ENGINEERS P.C.

1429 ASH-LITTLE RIVER RD. NW  
 WILMINGTON, NC 28402  
 PHONE (910) 343-9653

License #C-3641  
**16077**  
 DES. JUST  
 CDR. JPN  
 DRWL. NKS  
 DATE 5/3/17

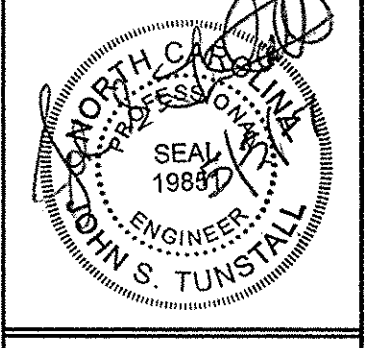

**C2.2**